

17 Vyvyan Terrace, Bristol, BS8 3DG

www.hydes.co.uk



17 Vyvyan Terrace, Bristol, BS8 3DG

A simply stunning and particularly light maisonette situated within this impressive townhouse on Vyvyan Terrace, arguably one of Clifton's most beautiful terraces. Some of the benefits of this property include a large south facing terrace, a well proportioned eat in kitchen, a spacious living room, some lovely period detail, attractive raised outlooks front and rear as well as three double bedrooms.

Grade II* listed Vyvyan Terrace, designed by renowned architect Richard Shackleton Pope, was built circa 1842 and is superbly located particularly close to the many amenities in Clifton Village. Situated over the top two floors of this property, it has been finished to a particularly high standard and offers any incoming purchaser a turn key experience.



3



1



2



Upper Maisonette
17 Vyvyan Terrace,
Clifton, Bristol BS8 3DG
Approx. Gross Internal Area
1310 Sq Ft - 122 Sq M

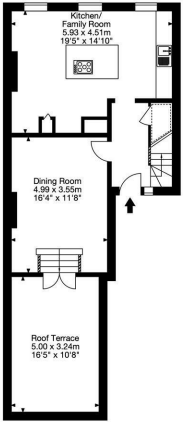

Second Floor

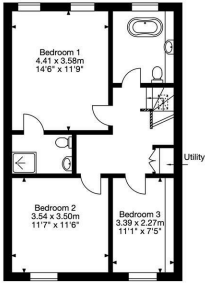

Third Floor

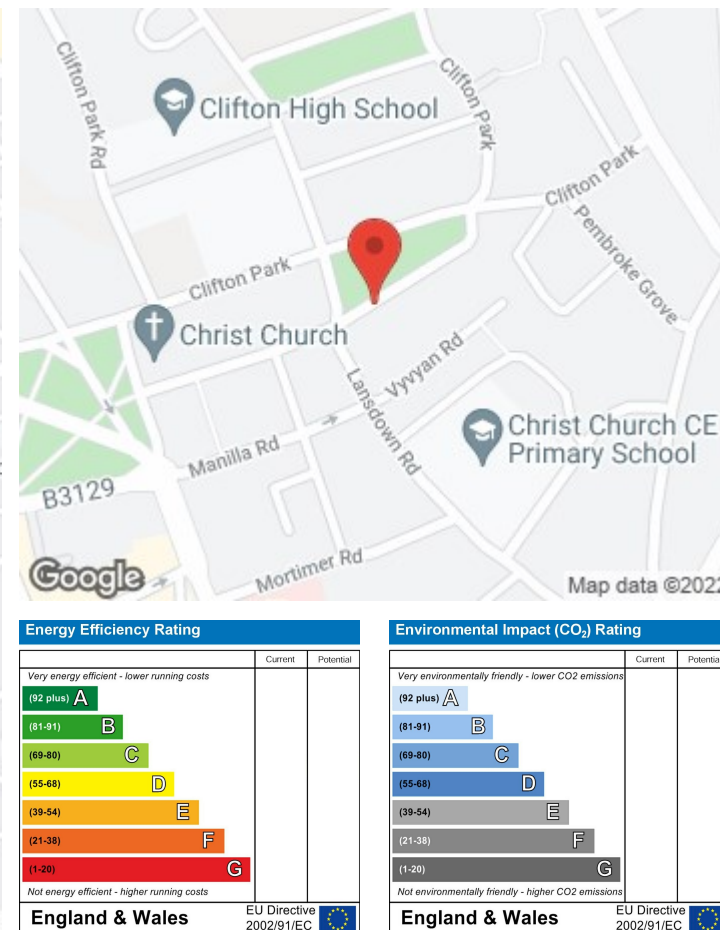

Energy Efficiency Rating		
	Current	Potential
Very energy efficient - lower running costs		
(92 plus) A		
(81-91) B		
(69-80) C		
(55-68) D		
(39-54) E		
(21-38) F		
(1-20) G		
Not energy efficient - higher running costs		
England & Wales	EU Directive 2002/91/EC	

Environmental Impact (CO ₂) Rating		
	Current	Potential
Very environmentally friendly - lower CO ₂ emissions		
(92 plus) A		
(81-91) B		
(69-80) C		
(55-68) D		
(39-54) E		
(21-38) F		
(1-20) G		
Not environmentally friendly - higher CO ₂ emissions		
England & Wales	EU Directive 2002/91/EC	

OTHER INFORMATION



28 Princess Victoria Street, Bristol, BS8 4BU
 Tel: 0117 973 1516
 post@hydes.co.uk | www.hydes.co.uk

IMPORTANT NOTE

Hydes Of Bristol and any joint agents give notice that (i) they have no authority to make or give representations or warranties in relation to the property. These particulars do not form part of any offer or contract and must not be relied upon as statements or representations of fact. (ii) Any areas, distances or measurements are approximate. The text, photographs and plans are for guidance only and are not necessarily comprehensive. It should not be assumed that the property has all the necessary planning, building regulations or other consents and Hydes Of Bristol have not tested any services, equipment or facilities. Purchasers must satisfy themselves by inspection or otherwise. (iii) In accordance with the consumer protection from unfair trading regulations, please note that the working condition of these services, or kitchen appliances has not been checked by the Agents but at the time of taking particulars we were informed that all were in working order. Please also note that current government legislation demands that as selling agents for this property, Hydes Of Bristol require written evidence of the origin/source of finance for funding for any prospective purchaser wishing to purchase this property. This confirmation shall be required prior to the vendor entering into any contract of sale and our instructions from the vendor are to this effect.